

Name: \_\_\_\_\_

Date: \_\_\_\_\_

**Spelling Quiz for Category: nouns\_feminine**

Order all the letters and fill in the blank with the corrected word.

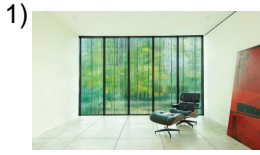

windows

valeansas nt

---



mountain

am nañalot

---

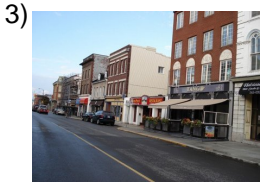

street

a lllicea

---

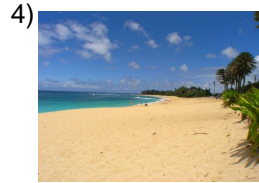

beach

pyla ala

---



daughter

lah aij

---



skirt

adfl ala

---



carpet

aaorallfm b

---

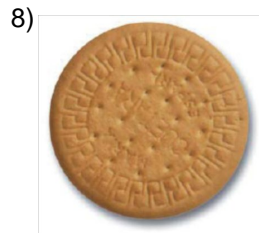

cookie

l tlgeaala

---

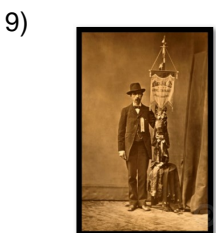

photograph

latfог aforaí

---



chair

ial lals

---

Name: \_\_\_\_\_

Date: \_\_\_\_\_

**(continued) Spelling Quiz for Category: nouns\_feminine**  
Order all the letters and fill in the blank with the corrected word.

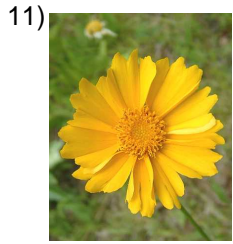

flower

**lfla or**

\_\_\_\_\_



class

**ael ascl**

\_\_\_\_\_



pump

**bmabo**

\_\_\_\_\_

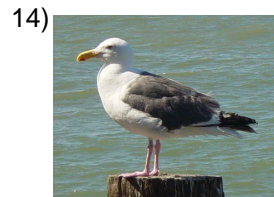

bird

**jarlpá oe**

\_\_\_\_\_



pears

**leapas rs**

\_\_\_\_\_



mountains

**sm aslnaotñ**

\_\_\_\_\_



goat

**acabr**

\_\_\_\_\_



classes

**clesalas s**

\_\_\_\_\_

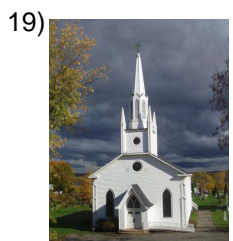

church

**li lesgaai**

\_\_\_\_\_



mother

**amdIra e**

\_\_\_\_\_

Name: \_\_\_\_\_

Date: \_\_\_\_\_

**(continued) Spelling Quiz for Category: nouns\_feminine**  
Order all the letters and fill in the blank with the corrected word.

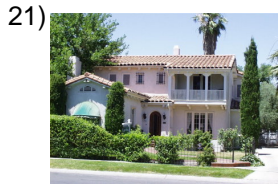

house

**asc ala**

---



vegetables

**srale savrdu**

---

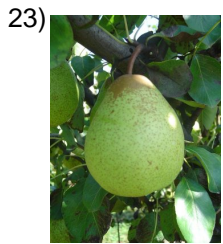

pear

**la rape**

---

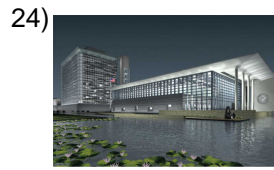

embassy

**ja ebdlamaa**

---

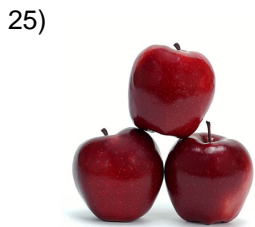

apples

**Isnaasam zna**

---



grapes

**uas lsva**

---

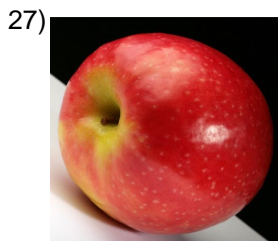

apple

**aalnзма na**

---



ball

**lel tapoa**

---



table

**l eamsa**

---

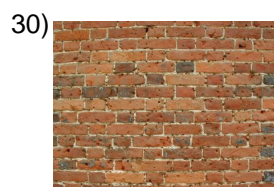

wall

**alrd pae**

---

Name: \_\_\_\_\_

Date: \_\_\_\_\_

**(continued) Spelling Quiz for Category: nouns\_feminine**

Order all the letters and fill in the blank with the corrected word.

31)



library

**biabteall ioc**

\_\_\_\_\_

32)



pineapple

**ialap ñ**

\_\_\_\_\_

Name: \_\_\_\_\_

Date: \_\_\_\_\_

### **Answer Key for Worksheet ed01e**

#### *Spelling Quiz starting on page 1*

1 = las ventanas , 2 = la montaña , 3 = la calle , 4 = la playa , 5 = la hija , 6 = la falda , 7 = la alfombra , 8 = la galleta , 9 = la fotografía , 10 = la silla , 11 = la flor , 12 = la clase , 13 = bomba , 14 = el pájaro , 15 = las peras , 16 = las montañas , 17 = cabra , 18 = las clases , 19 = la iglesia , 20 = la madre , 21 = la casa , 22 = las verduras , 23 = la pera , 24 = la embajada , 25 = las manzanas , 26 = las uvas , 27 = la manzana , 28 = la pelota , 29 = la mesa , 30 = la pared , 31 = la biblioteca , 32 = la piña